

This map is reproduced from Ordnance Survey material with the permission of Ordnance Survey on behalf of the controller of Her Majesty's Stationary Office. © Crown Copyright. Unauthorised reproduction infringes Crown copyright and may lead to prosecution or civil proceedings. CLIENT NAME: Highways England LICENCE NUMBER: 100030649 (2019) Contains public sector information licensed under the Open Government Licence v3.0.

- LEGEND**
- SCHEME SPECIFIC MONITORING
 - LOCAL AUTHORITY MONITORING
 - AFFECTED ROAD NETWORK (ARN)
 - ARN 200M BUFFER

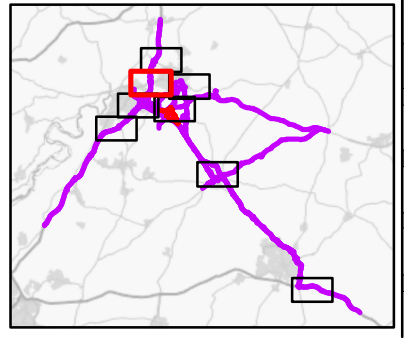

SAFETY, HEALTH AND ENVIRONMENTAL INFORMATION

IN ADDITION TO THE HAZARDS RISKS NORMALLY ASSOCIATED WITH THE TYPES OF WORK DETAILED ON THIS DRAWING, NOTE THE FOLLOWING SIGNIFICANT RESIDUAL RISKS (REFERENCE SHALL ALSO BE MADE IN THE DESIGN HAZARD LOG)

CONSTRUCTION	NONE
MAINTENANCE / CLEANING	NONE
USE	NONE
DECOMMISSIONING / DEMOLITION	NONE

Rev.	Date	Description	By	Chk'd	App'd	Auth'd
C02	16/04/21	APPLICATION SUBMISSION (MAY 2021)	EB	JB	JP	SW

Subtality: A3
 Drawing Status: STAGE COMPLETED

ARUP

highways england

Project Title		A417 MISSING LINK			
Drawing Title		FIGURE 5.7 MONITORING LOCATIONS SHEET 3 OF 8			
Scale	1:20,000	By	EB	Checked	JB
Original Size	A3	Date	16/04/21	Date	16/04/21
Approved	JP	Date	16/04/21	Authorised	SW
Date	16/04/21	Date	16/04/21	Date	16/04/21
Drawing Number	HE P/N	Originator	Volume	Revision	
HE551505 -	ARUP	EAQ			
X_XX_XXXX_X	-DR-LE-	000050			
Location	Type	Role	Number		
					C02